UNIVERSITA' DEGLI STUDI DI ROMA
"LA SAPIENZA
EDIFICIO ADIBITO A MENSA
Via delle Sette Sale

Piano terra a livello della strada di accesso

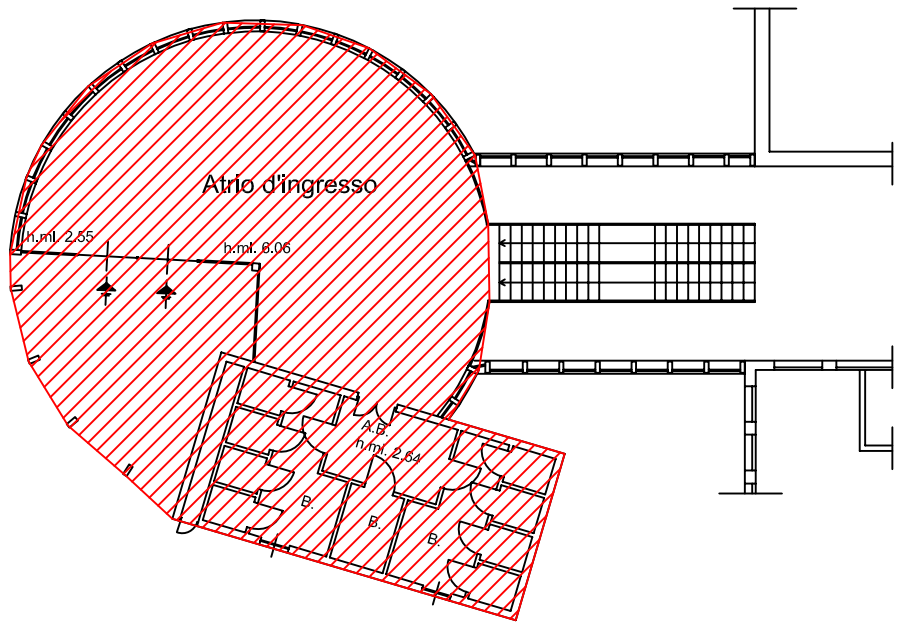

Piano primo

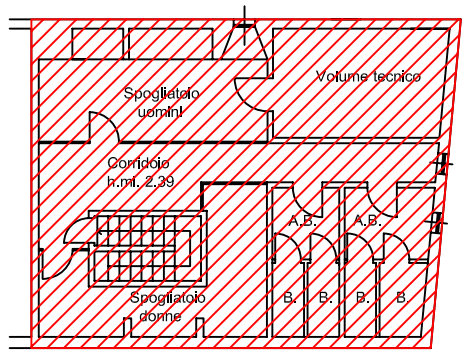

Centrale elettrica

Superficie lorda adibita a mensa
mq 1296,00

Piano S1

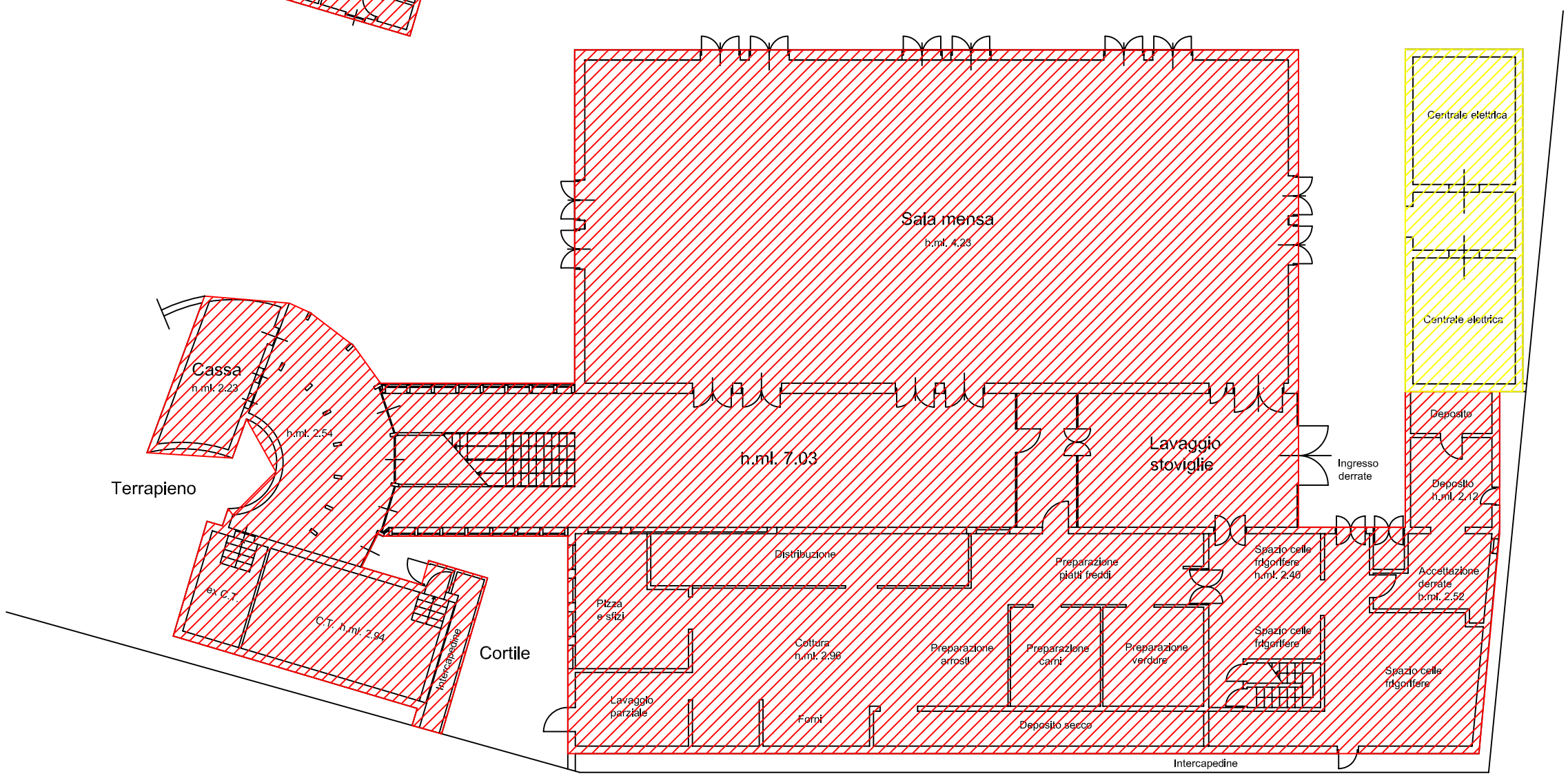

Geom. Gianni D'Ottavio